

SANITÁRIO FEM. 3

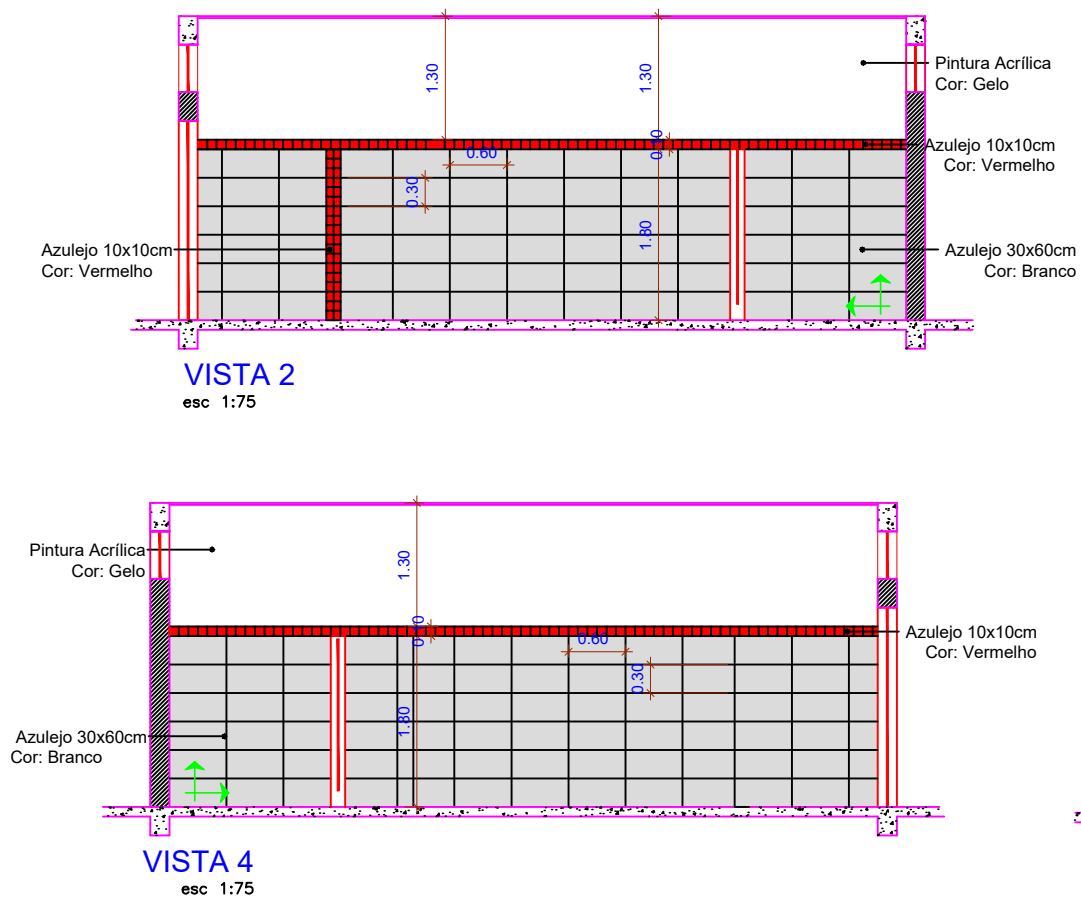

SANITÁRIO FEM. 3

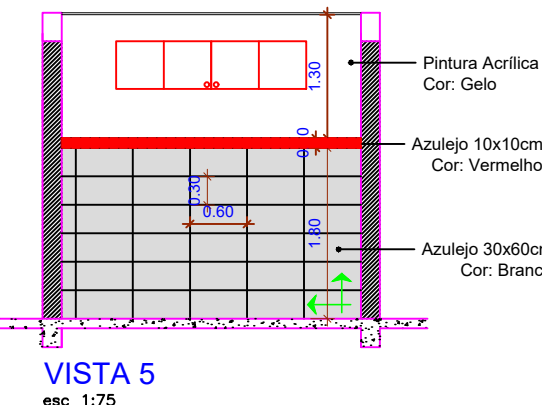

SANITÁRIO FEM. 3

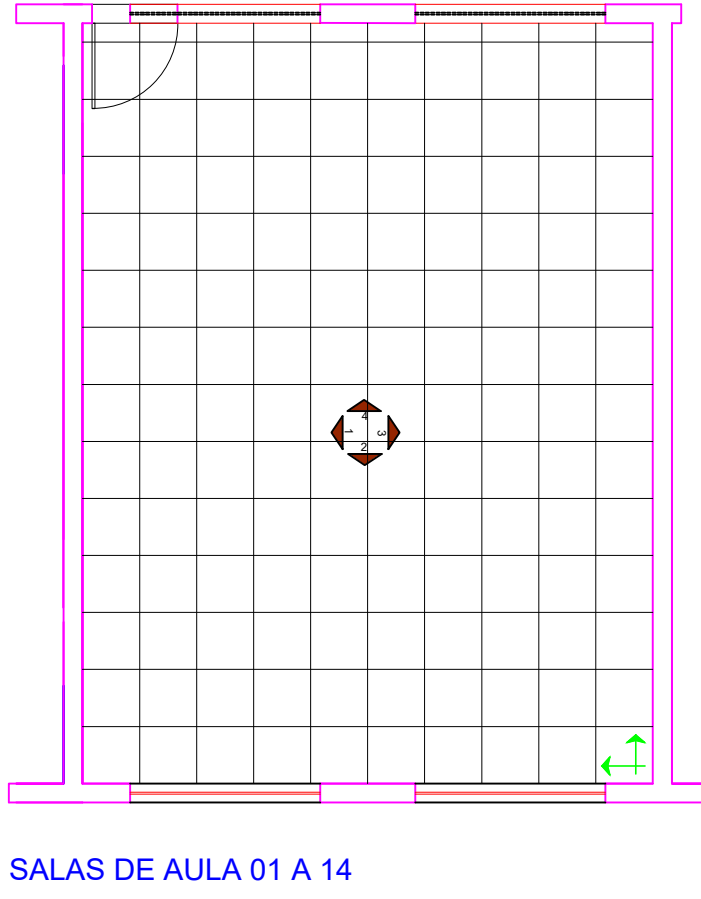

SALAS DE AULA 01 A 14

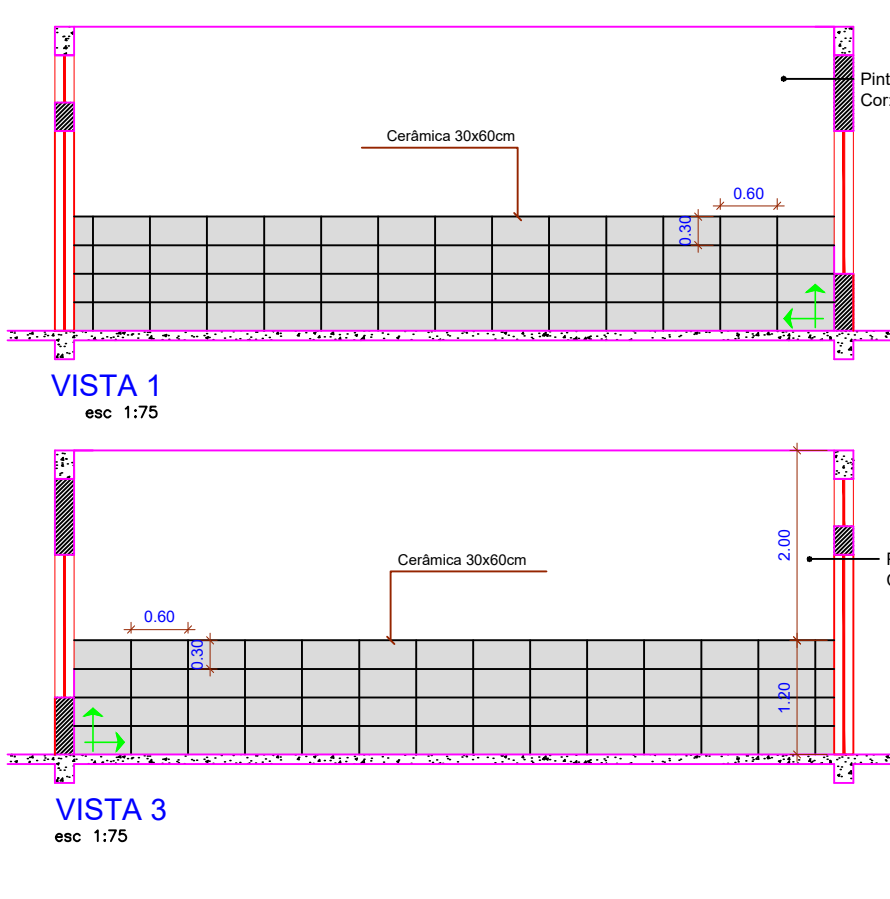

SALAS DE AULA 01 A 14

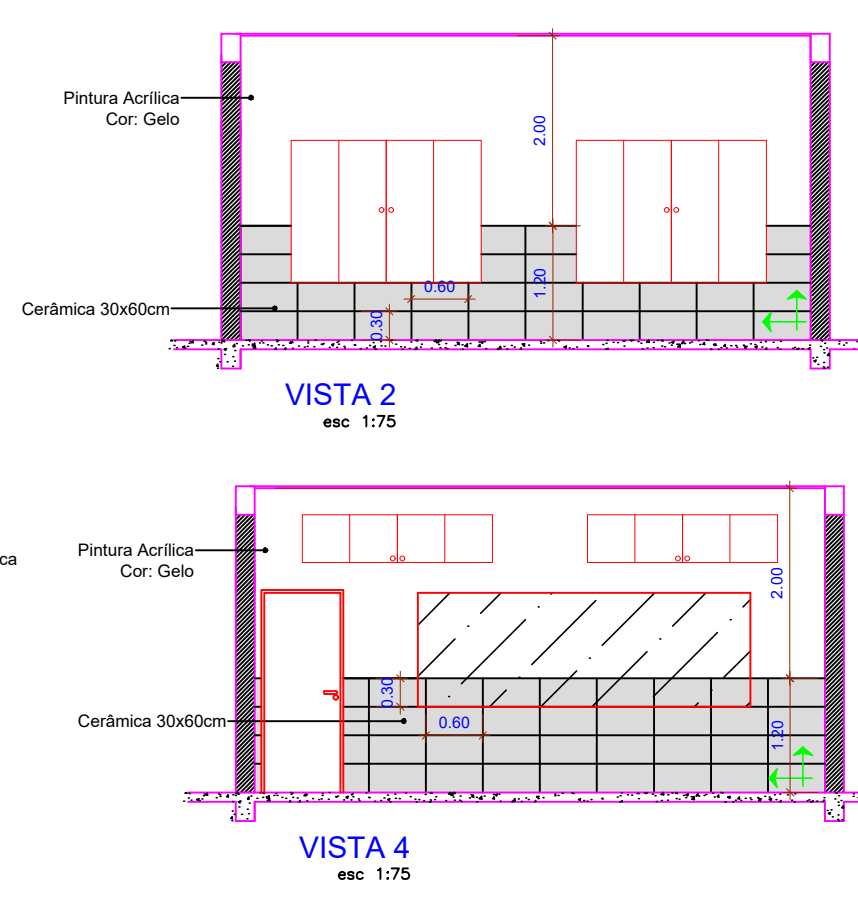

SALAS DE AULA 01 A 14

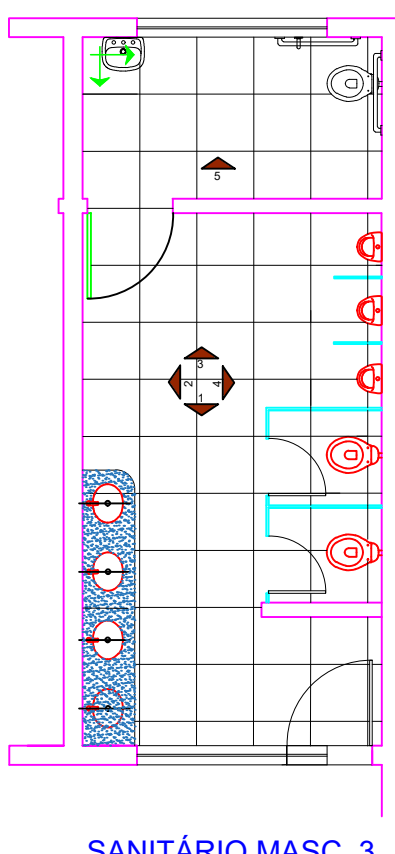

SANITÁRIO MASC. 3

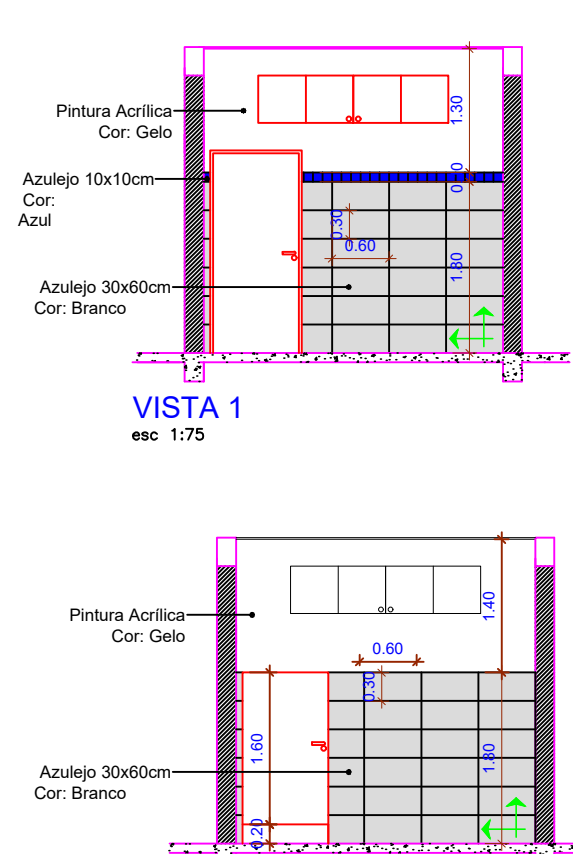

SANITÁRIO MASC. 3



SANITÁRIO MASC. 3

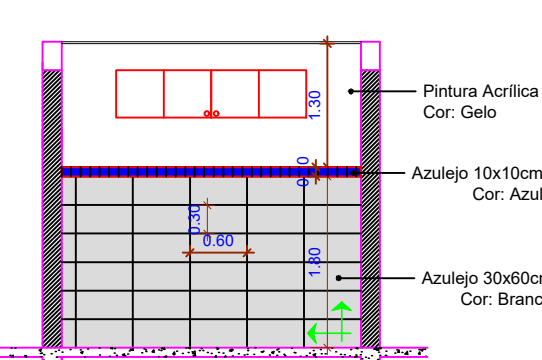

SANITÁRIO MASC. 3

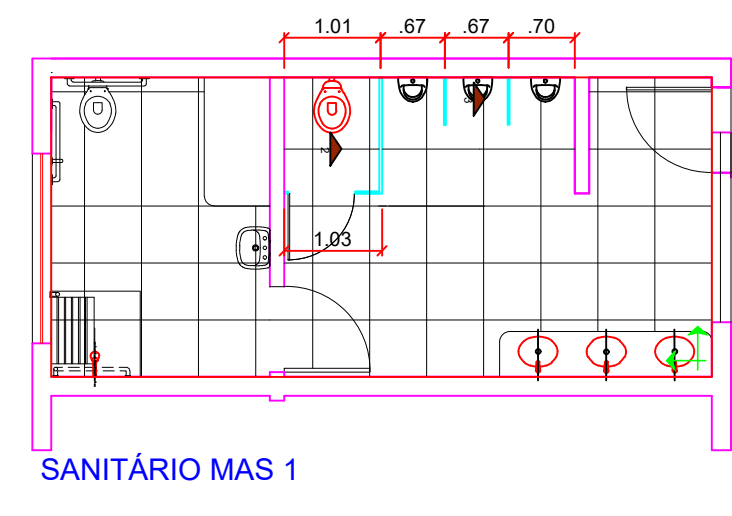

SANITÁRIO MAS 1

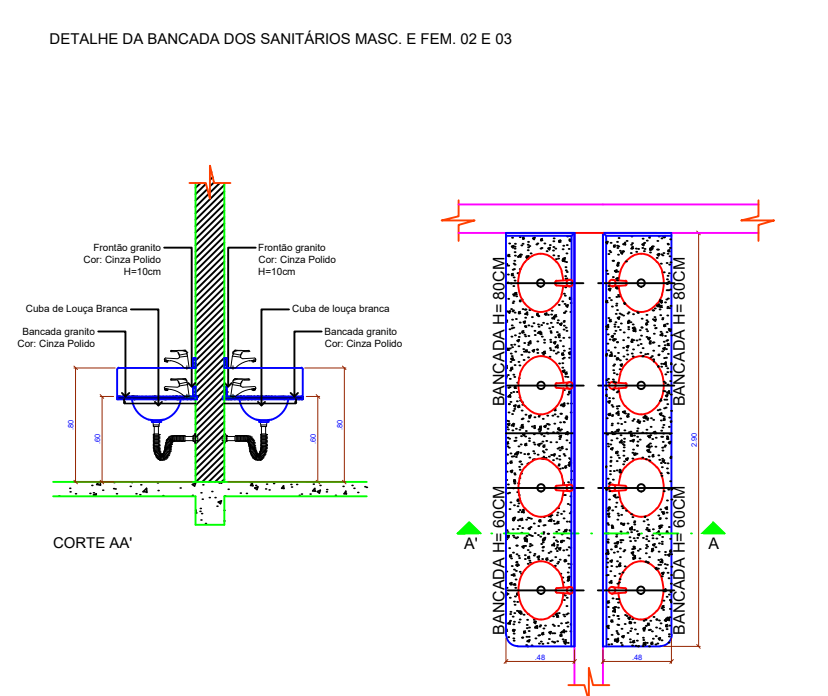

DETALHE DA BANCADA DOS SANITÁRIOS MASC. E FEM. 02 E 03

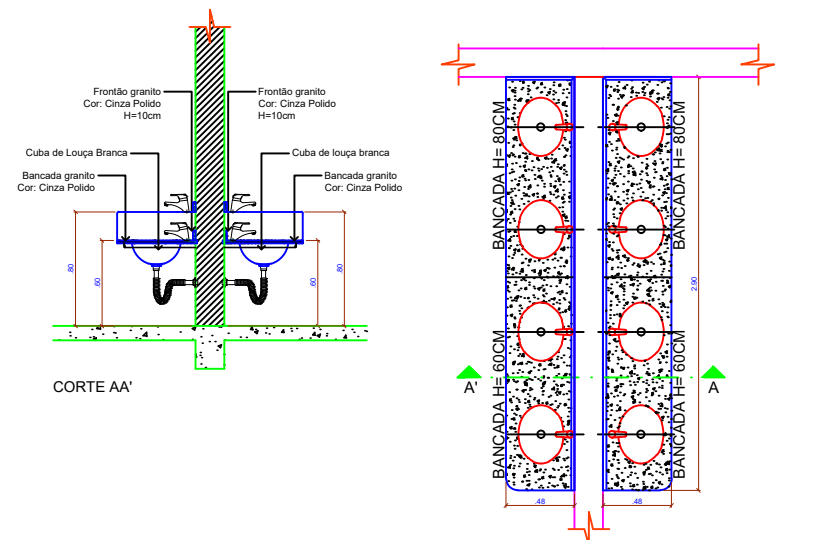

CORTE AA'

DIVISÓRIAS BANH.

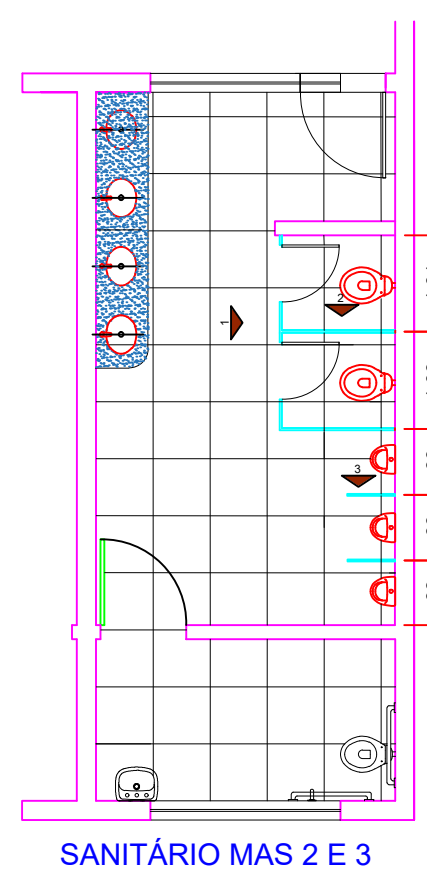

SANITÁRIO MAS 2 E 3

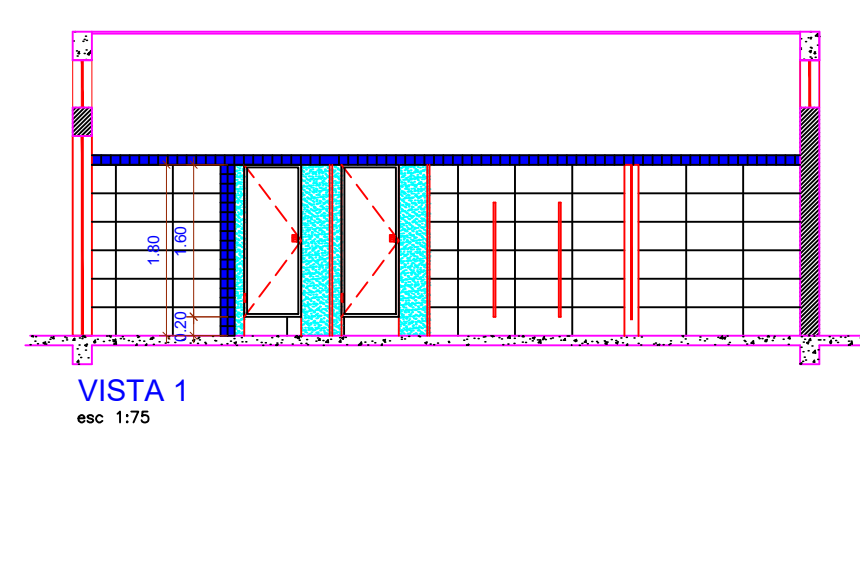

SANITÁRIO MAS 2 E 3

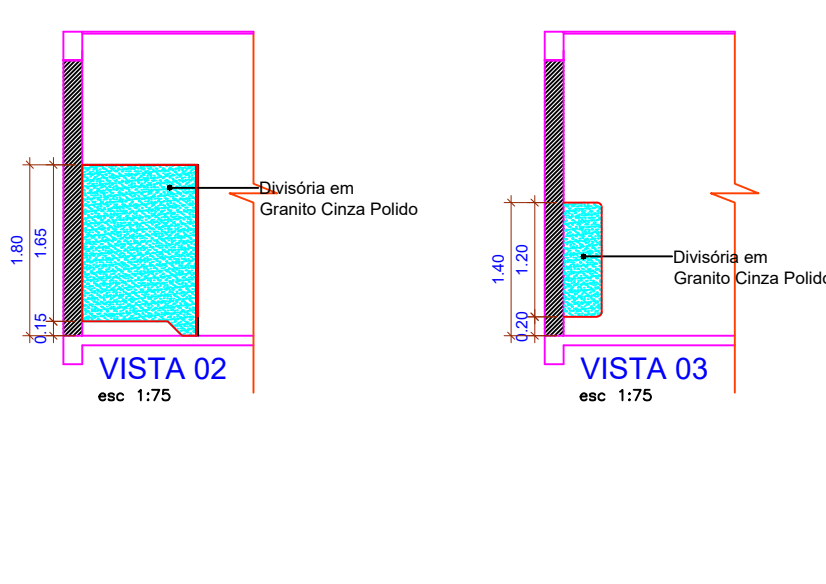

SANITÁRIO MAS 2 E 3

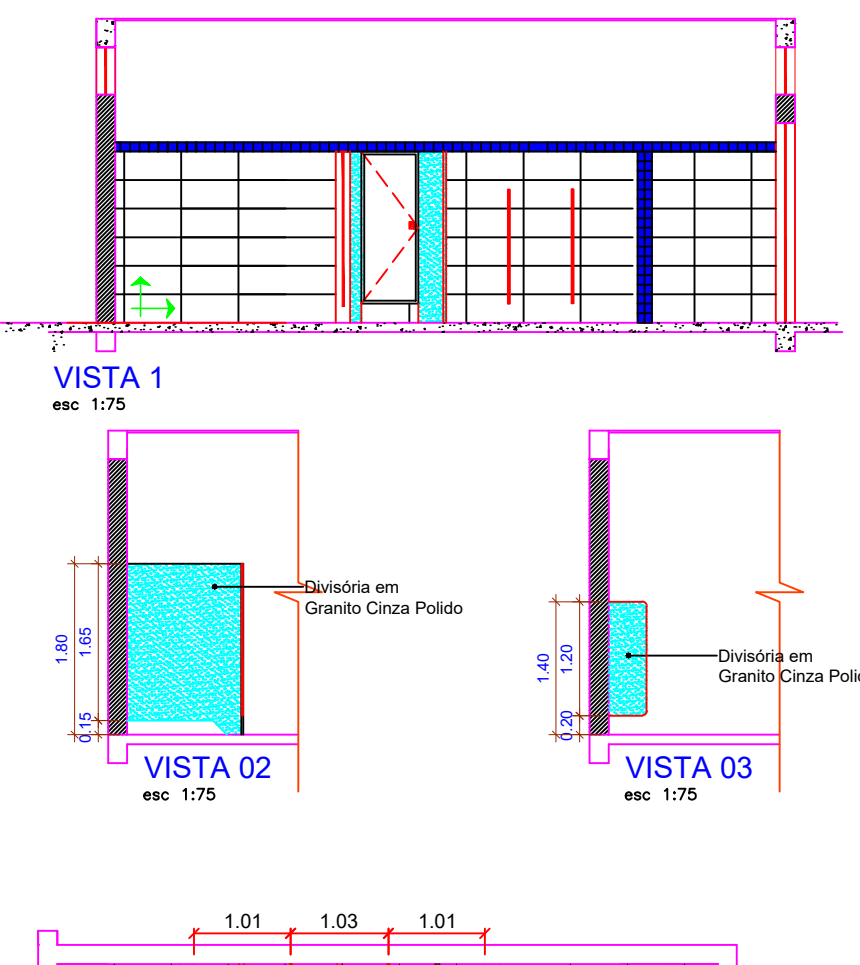

SANITÁRIO FEM 1

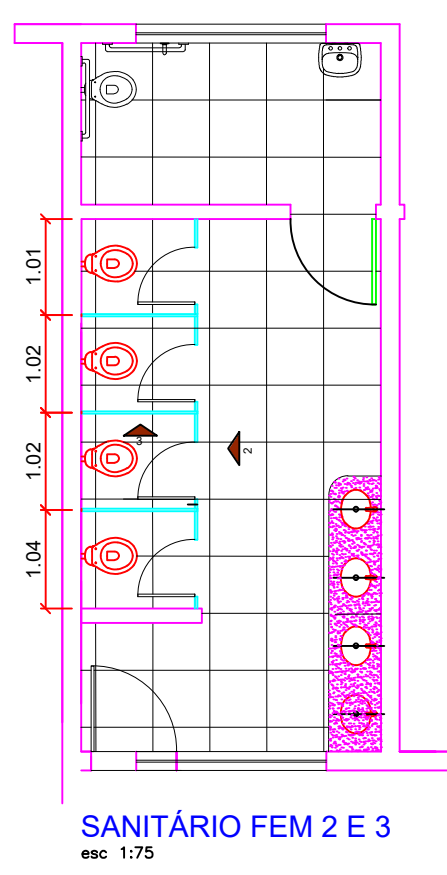

SANITÁRIO FEM 2 E 3

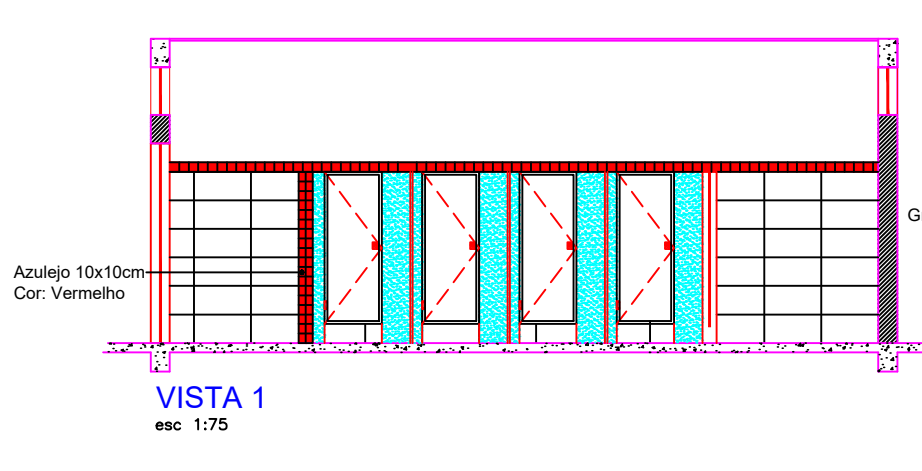

SANITÁRIO FEM 2 E 3

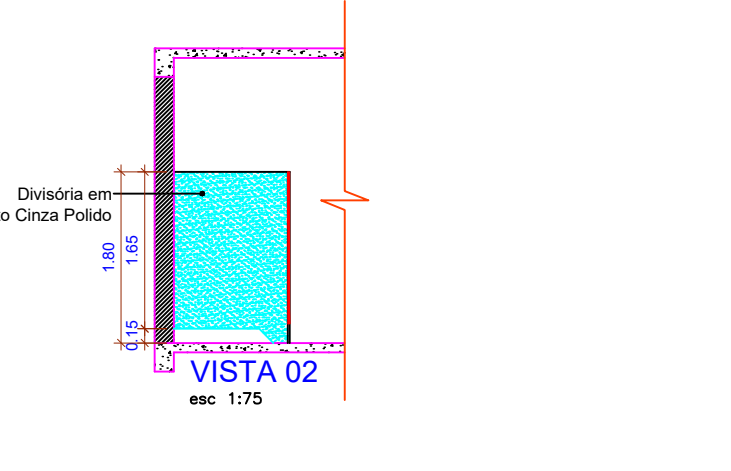

SANITÁRIO FEM 2 E 3

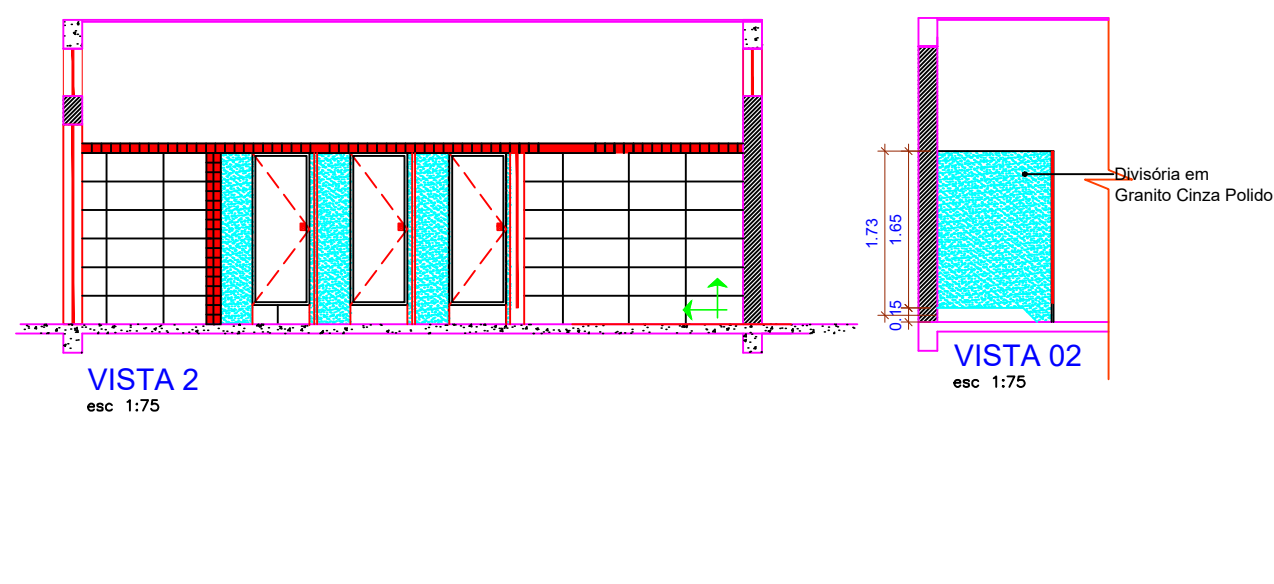

SANITÁRIO FEM 2 E 3



Prefeitura
Campos de Júlio



Semeando
desenvolvimento

Departamento de Engenharia

Avenida Valdir Mazutti, nº 1999, Bom Jardim - Campos de Júlio
Fone: 0xx65-3387-2800

Obras:	CONSTRUÇÃO DE CENTRO DE EDUCAÇÃO INFANTIL COM 14 SALAS DE AULA Localizado na Av. Gov. Júlio Campos Quadra 01	Área:	Área a Construir 1.967,40 m²				
	Prefeitura Municipal de Campos de Júlio	Responsável Técnico	Cintya Vieira Souto CAU: A 160810-0				
Conteúdo:	ARQUITETÔNICO -Paginação	DECLARO QUE A APROVAÇÃO DO PROJETO NÃO IMPLICA NO RECONHECIMENTO POR PARTE DA PREFEITURA DO DIREITO DE PROPRIEDADE DO TERRENO.					
Data:	MAIO/2022	Escala:	INDICADAS	Desenho:	CINTYA VIEIRA SOUTO	Folha:	